

a shed song (2021)

for piano solo

- play as if you've just discovered
piano.

- overall, shift rhythm slightly.

1-45 - 50 (variable)

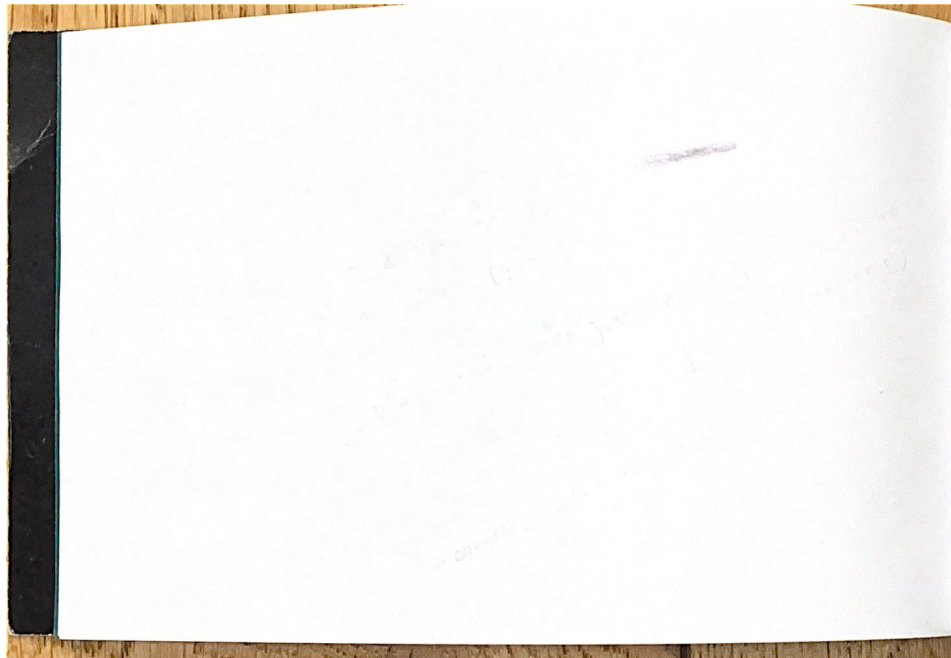

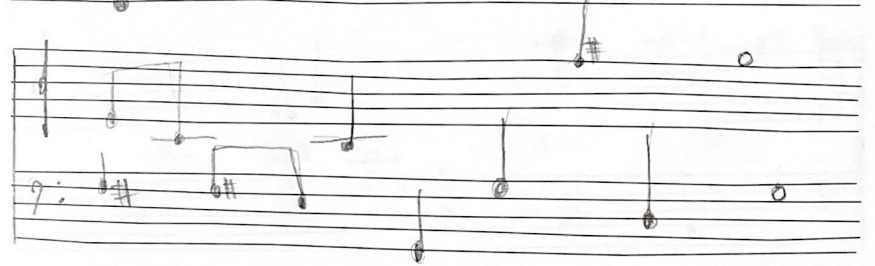
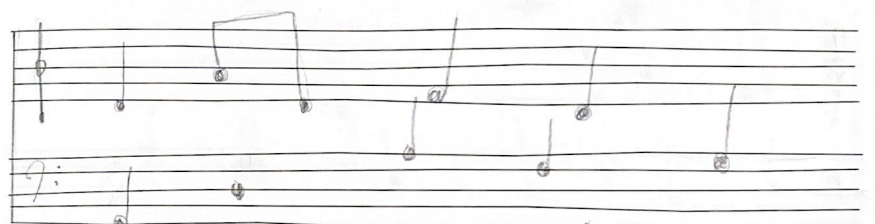
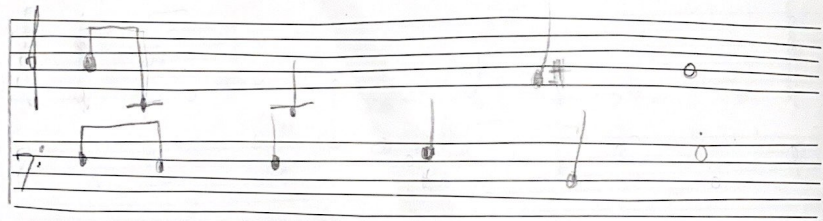
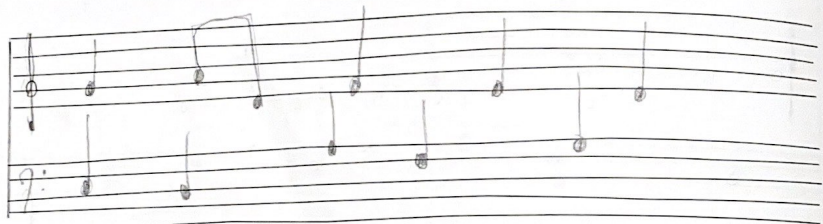

timeless,
as freely dragging
as one can.

Repeat
as
many
as
you
wish

→
more lighter

consciously
slow & timeless

breathe

→ gradually
regain rhythm & confidence.

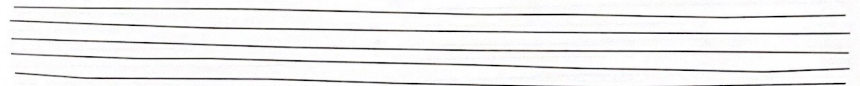
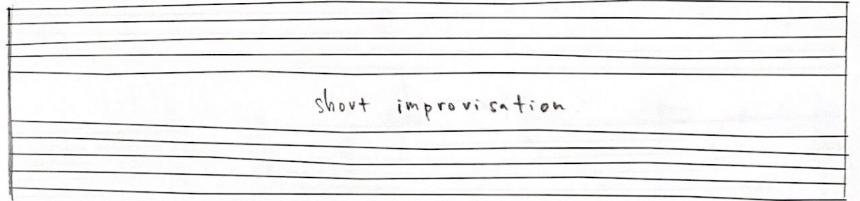
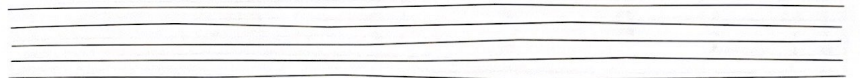
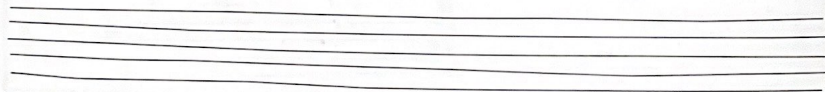
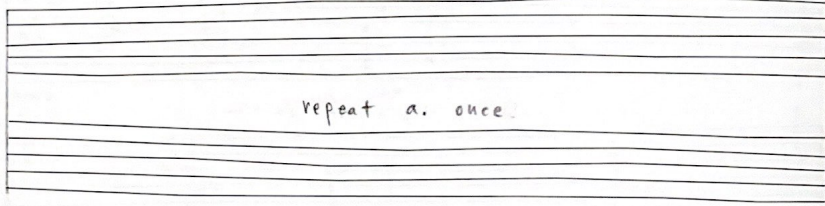

→ all in #

still all in #

① Still all. w. #

Starts very quietly, almost unnoticed.

--- 15ma ---> gradually gain the volume.
(only top)

repeat
as
long
as
you
wish.

x2

15ma
end

all #
end

②
repeat twice
(2nd time less confidently than 1st)

Transition - almost
nearly
inadvisable

8va ---> no gravity
Slower, no
time existing

Transition - almost
nearly
inadvisable

8va
end

gaining a sense of time / rhythm
gradually back in shape.

short improvisation (or nothing if wished)

--> play slower in tempo till it all ends.
losing rhythms into void. play notes without separation

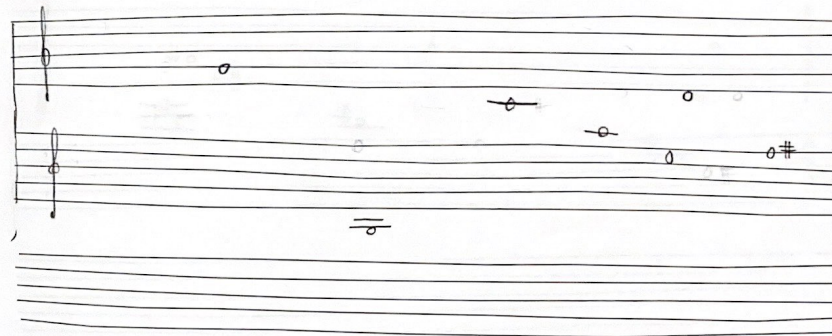

end.

by ryoko a. (2021)

Centre National
de Création Musicale
Albi - Tarn

www.gmea.net